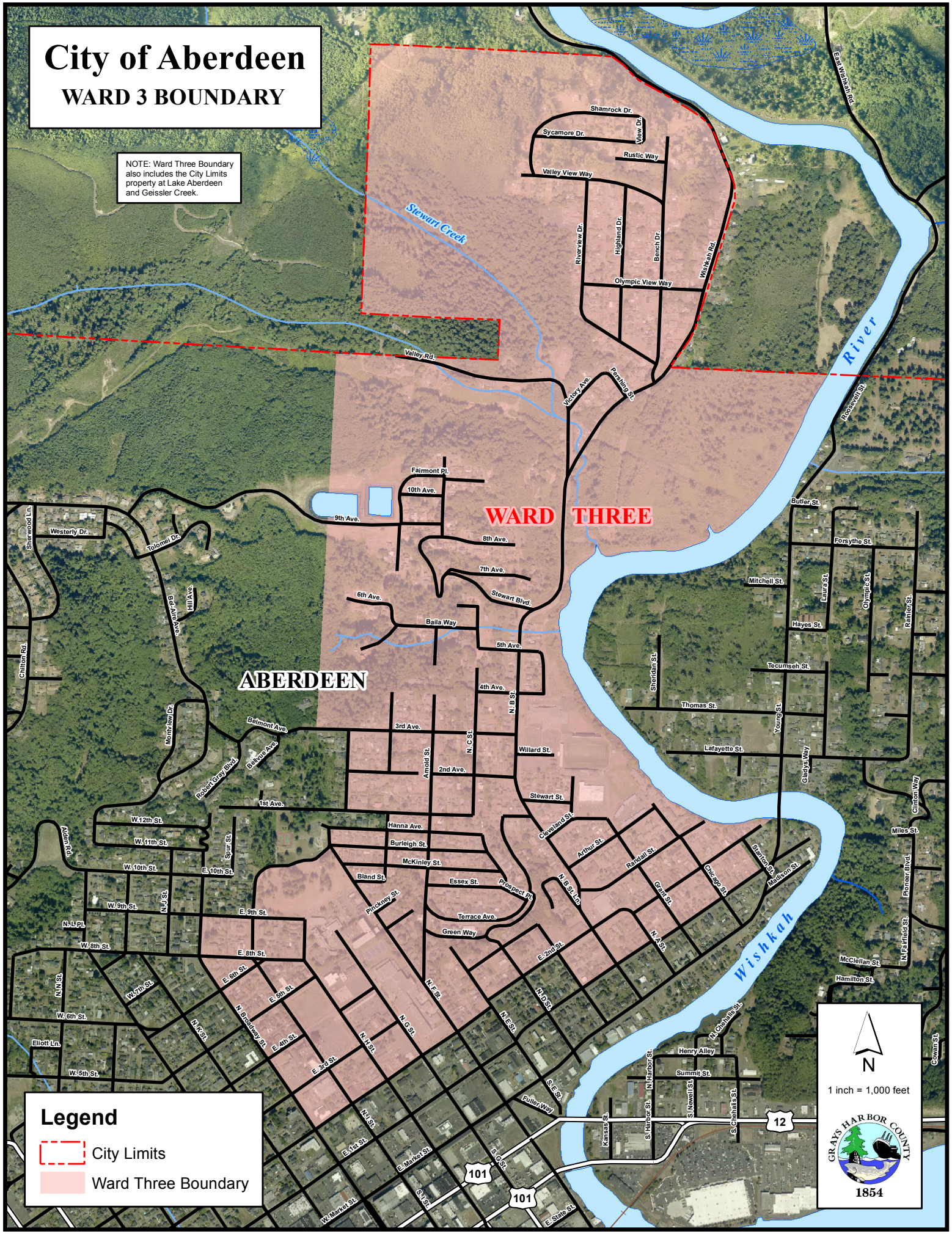
City of Aberdeen
WARD 3 BOUNDARY
NOTE: Ward Three Boundary also includes the City Limits property at Lake Aberdeen and Geissler Creek.
WARD THREE
ABERDEEN
Stewart Creek
Wishkah River
Shamrock Dr.
Sycamore Dr.
View Dr.
Rustic Way
Valley View Way
Riverview Dr.
Highland Dr.
Bench Dr.
Wishkah Rd.
Olympic View Way
East Wishkah Rd.
Valley Rd.
Victory Ave.
Pershing St.
Roosevelt St.
Fairmont Pl.
10th Ave.
9th Ave.
8th Ave.
7th Ave.
6th Ave.
Stewart Blvd.
Baila Way
5th Ave.
4th Ave.
3rd Ave.
2nd Ave.
1st Ave.
Westerly Dr.
Sherwood Ln.
Tolomei Dr.
Bel-Aire Ave.
Hill Ave.
Chilton Rd.
Montview Dr.
Belmont Ave.
Belvue Ave.
Robert Gray Blvd.
Amold St.
N. C St.
N. B St.
Willard St.
Stewart St.
Cleveland St.
Arthur St.
Randall St.
Chicago St.
Stanton St.
Madison St.
Grant St.
N. B St. Ln.
Hanna Ave.
Burleigh St.
McKinley St.
Bland St.
Essex St.
Prospect Pl.
Pinckney St.
Terrace Ave.
Green Way
W.12th St.
W. 11th St.
W. 10th St.
E. 10th St.
Spur St.
Alden Rd.
W. 9th St.
N. J St.
E. 9th St.
N. L Pl.
W. 8th St.
E. 8th St.
E. 6th St.
E. 5th St.
E. 4th St.
E. 3rd St.
E. 2nd St.
N. A St.
N. D St.
N. E St.
N. F St.
N. G St.
N. H St.
N. I St.
N. K St.
N. Broadway St.
N. N St.
W. 7th St.
W. 6th St.
Elliott Ln.
W. 5th St.
E. 1st St.
E. Market St.
W. Market St.
S. I St.
S. G St.
S. E St.
Fuller Way
Kansas St.
S. Harbor St.
N. Harbor St.
S. Newell St.
S. Chehalis St.
N. Chehalis St.
Henry Alley
Summit St.
Butler St.
Forsythe St.
Mitchell St.
Laura St.
Olympic St.
Rainier St.
Hayes St.
Tecumseh St.
Sheridan St.
Thomas St.
Young St.
Lafayette St.
Gladys Way
Clinton Way
Miles St.
Pioneer Blvd.
N. Fairfield St.
McClellan St.
Hamilton St.
Cowan St.
12
101
101
N
1 inch = 1,000 feet
GRAYS HARBOR COUNTY
1854
Legend
City Limits
Ward Three Boundary