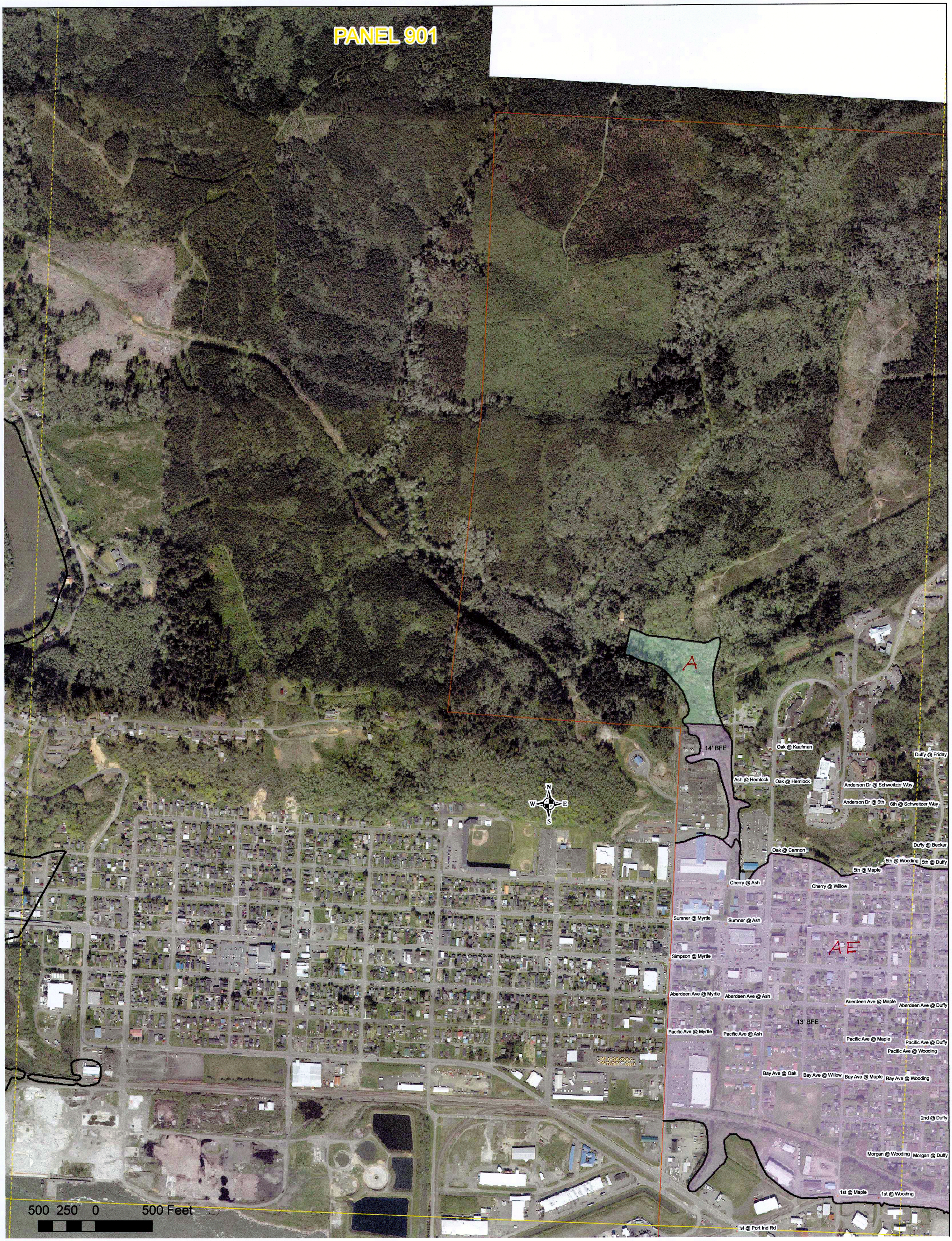
PANEL 901
A
14' BFE
AE
13' BFE
N
W
E
S
Oak @ Kaufman
Duffy @ Friday
Ash @ Hemlock
Oak @ Hemlock
Anderson Dr @ Schweitzer Way
Anderson Dr @ 6th
6th @ Schweitzer Way
Duffy @ Becker
Oak @ Cannon
5th @ Wooding
5th @ Duffy
5th @ Maple
Cherry @ Ash
Cherry @ Willow
Sumner @ Myrtle
Sumner @ Ash
Simpson @ Myrtle
Aberdeen Ave @ Myrtle
Aberdeen Ave @ Ash
Aberdeen Ave @ Maple
Aberdeen Ave @ Duffy
Pacific Ave @ Myrtle
Pacific Ave @ Ash
Pacific Ave @ Maple
Pacific Ave @ Duffy
Pacific Ave @ Wooding
Bay Ave @ Oak
Bay Ave @ Willow
Bay Ave @ Maple
Bay Ave @ Wooding
2nd @ Duffy
Morgan @ Wooding
Morgan @ Duffy
1st @ Maple
1st @ Wooding
1st @ Port Ind Rd
500 250 0 500 Feet