STRIPING PLAN OVERVIEW

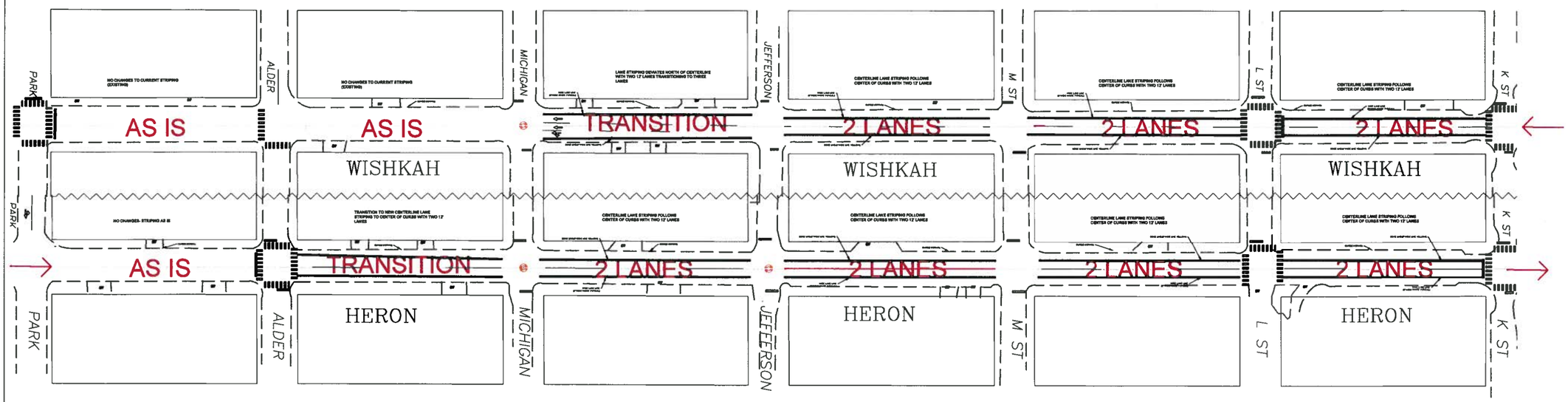

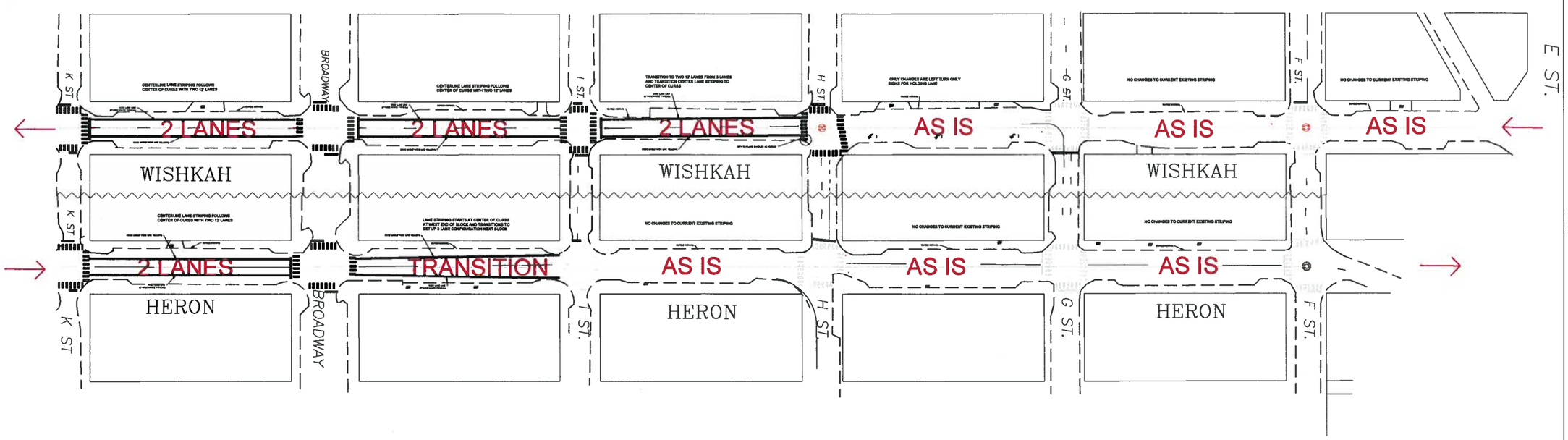

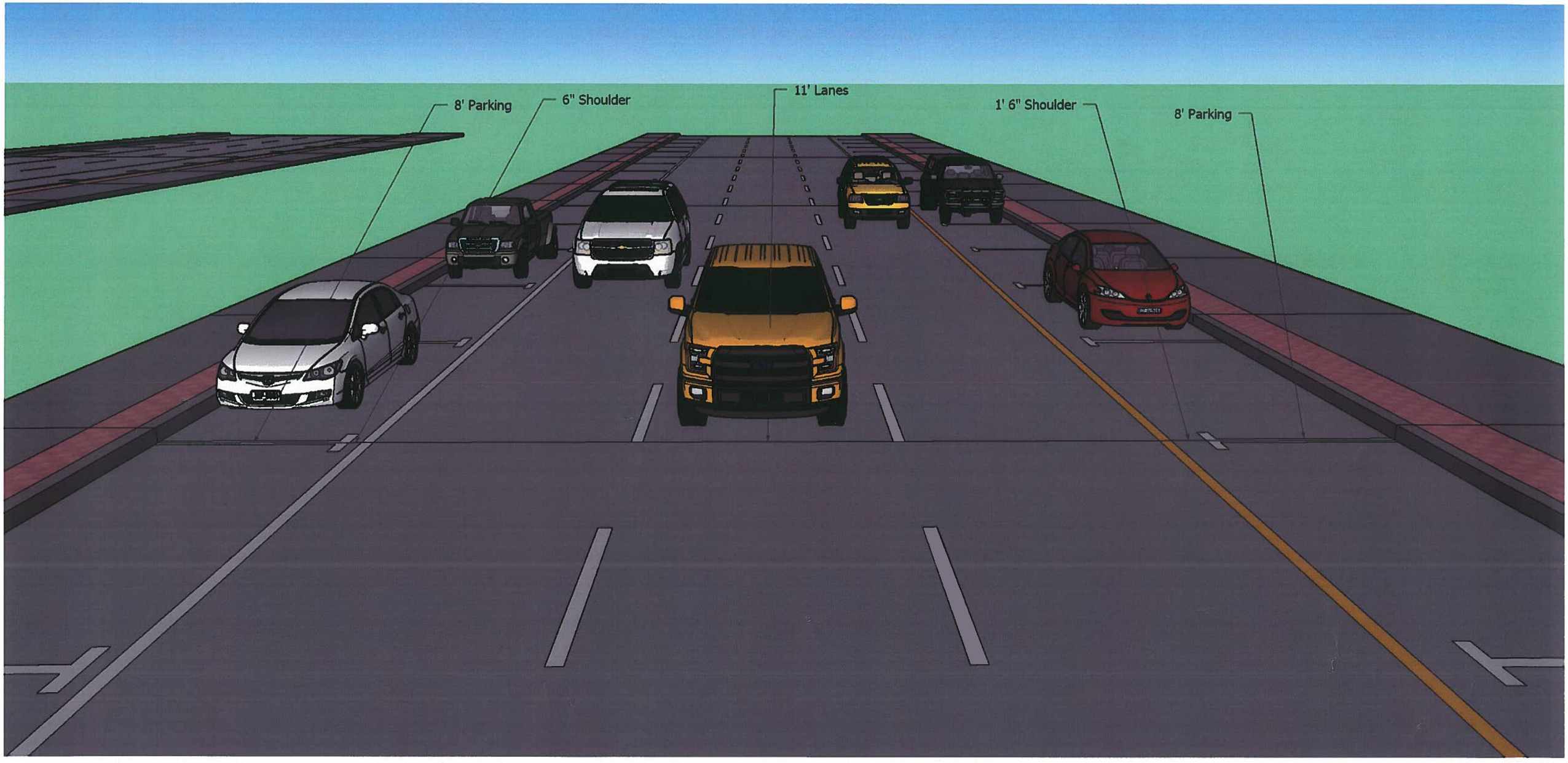
8' Parking
6" Shoulder
11' Lanes
1' 6" Shoulder
8' Parking

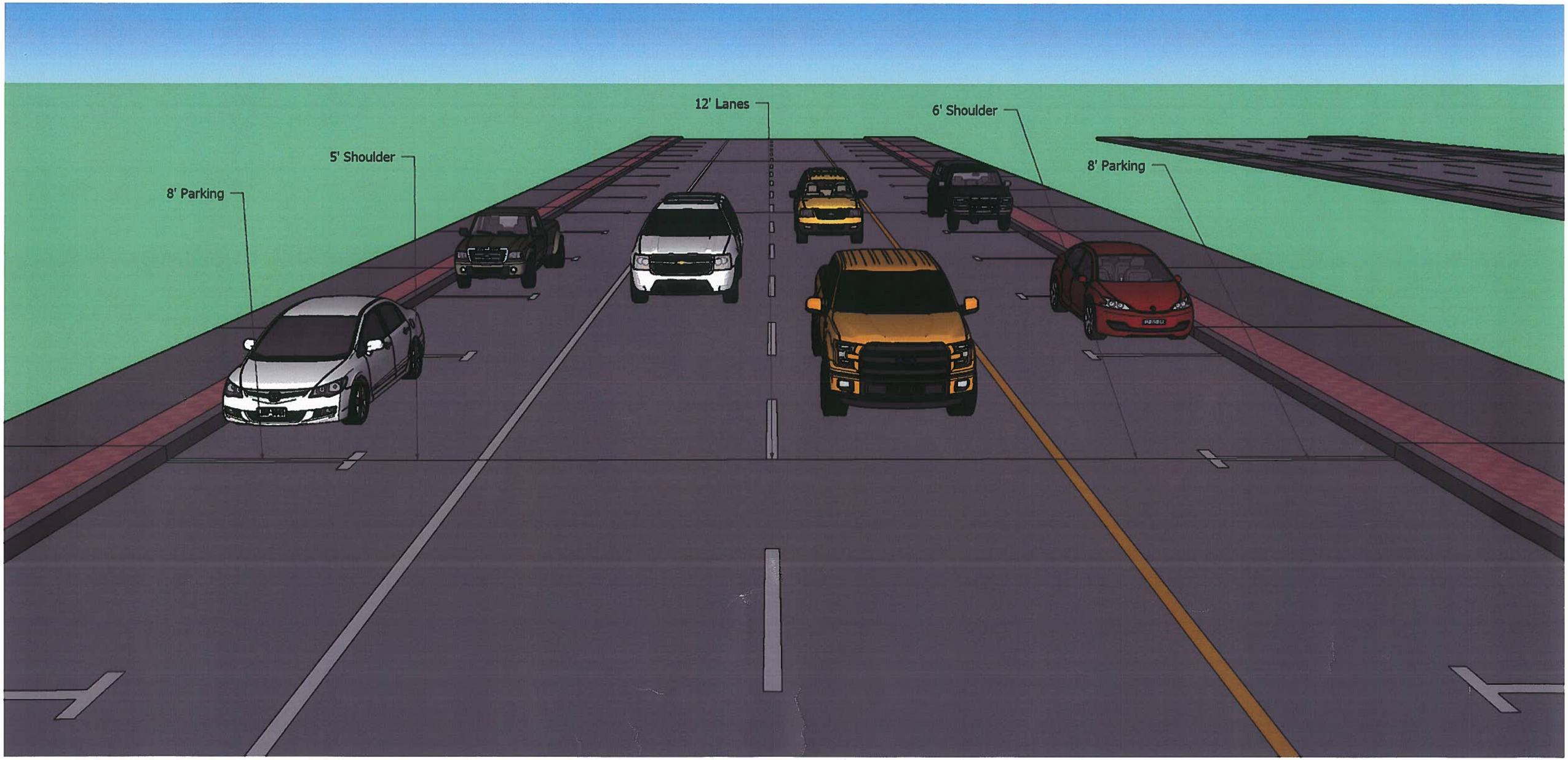
12' Lanes
6' Shoulder
5' Shoulder
8' Parking
8' Parking

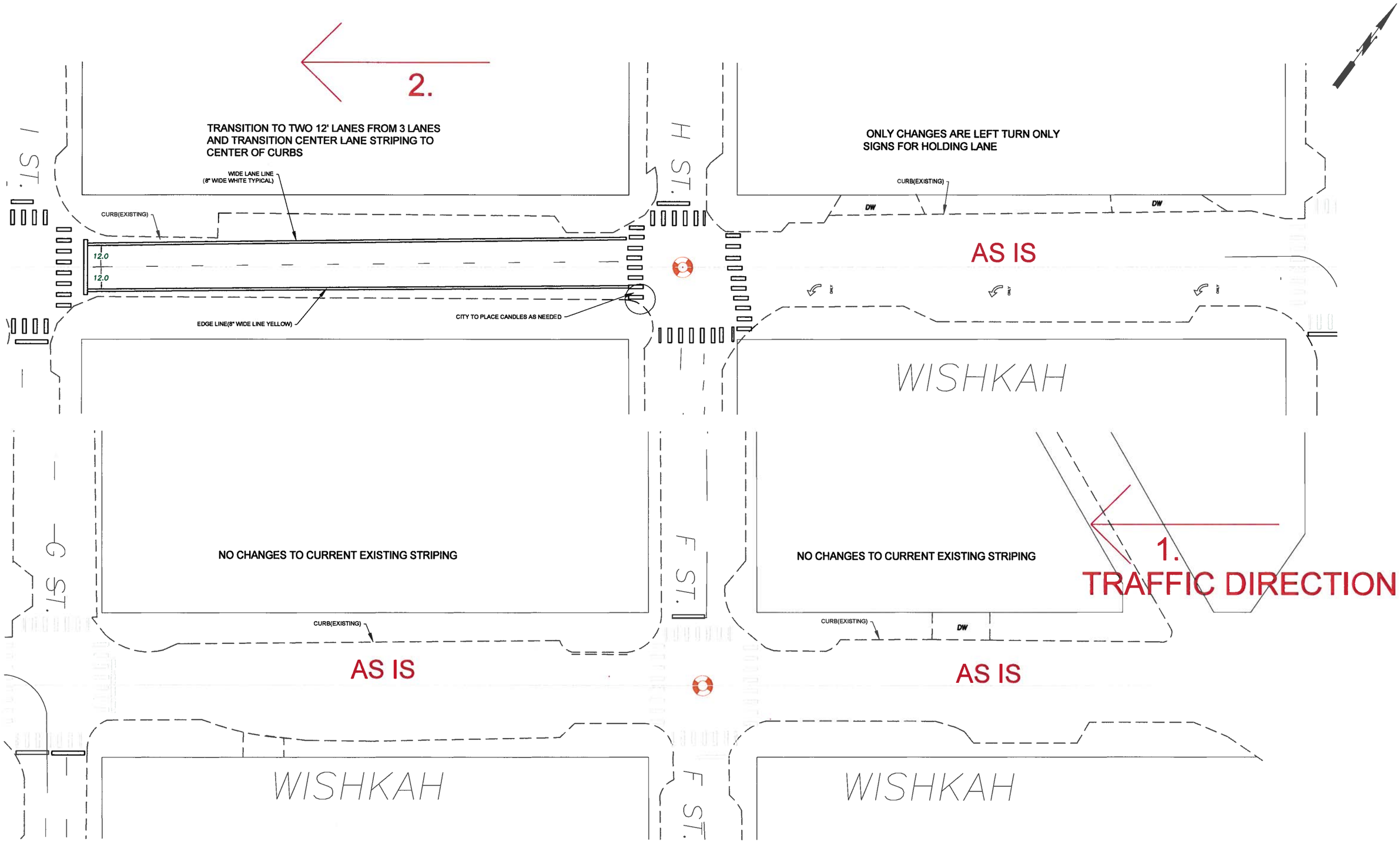

NO.	REVISIONS	DATE	BY
1			SW

DESIGNED MJB
DRAWN EDM
CHECKED
APPROVED

CITY OF ABERDEEN
STATE OF WASHINGTON
PUBLIC WORKS DEPARTMENT
360-533-4100 Phone 200 East Market
360-537-3350 Fax Aberdeen, WA 98520

DRAWING NO.
SCALE 1"=50'-0"
DATE APRIL, 2015

PROJECT NAME
CITY OF ABERDEEN
JOB NO.

HERON-WISHKAH RESTRIPE
WISHKAH STREET-"F" TO "I"

SHEET N
2/7

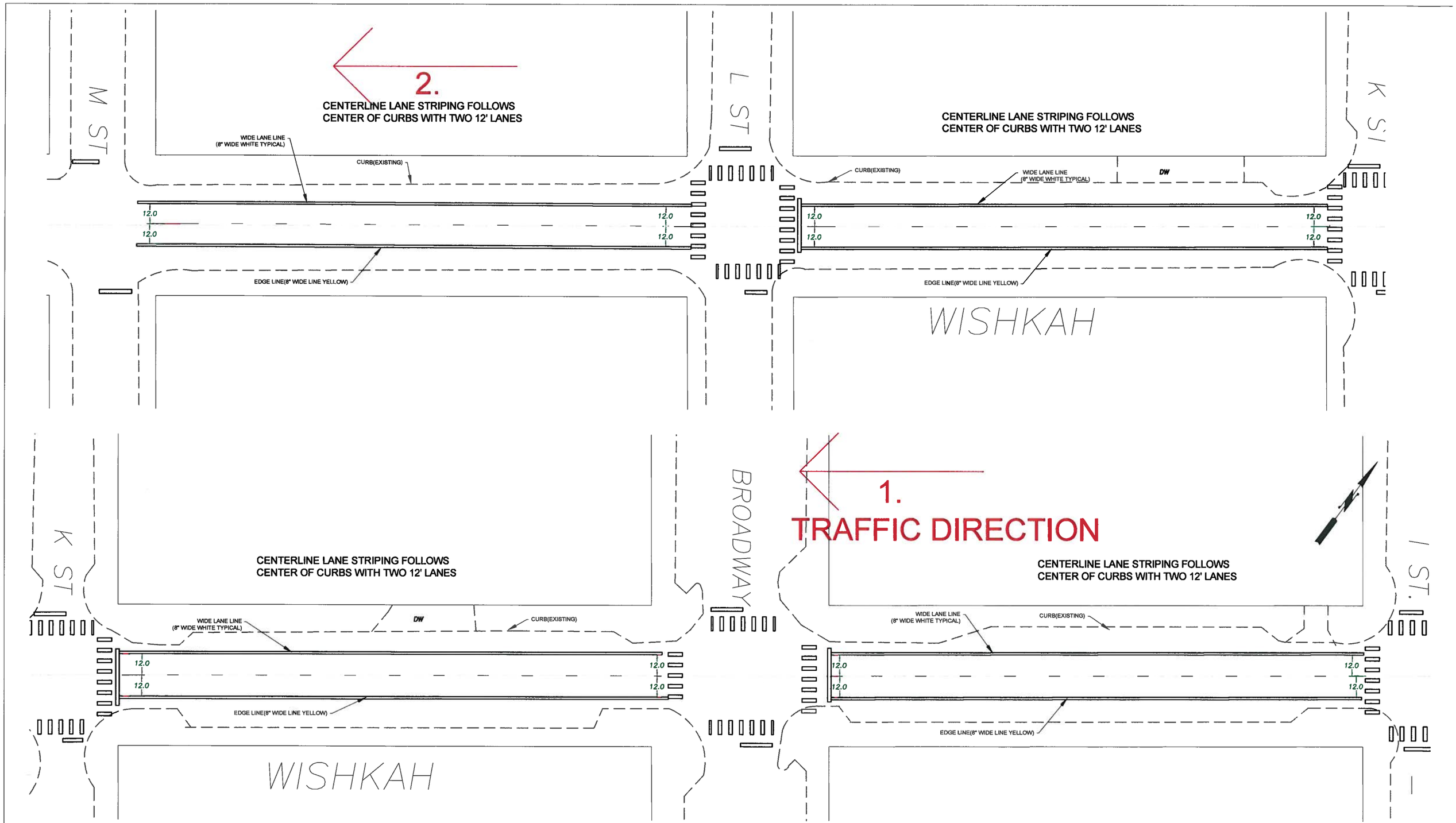

NO.	REVISIONS	DATE	BY
1			SW
			EM

DESIGNED MJB
DRAWN EDM
CHECKED
APPROVED

CITY OF ABERDEEN
STATE OF WASHINGTON
PUBLIC WORKS DEPARTMENT
360-533-4100 Phone 200 East Market
360-537-3350 Fax Aberdeen, WA 98520

DRAWING NO.
SCALE 1"=50'-0"
DATE MAY, 2015

PROJECT NAME
CITY OF ABERDEEN
JOB NO.

HERON-WISHKAH RESTRIPE
WISHKAH ST. "I" TO "M"

SHEET N
3/7

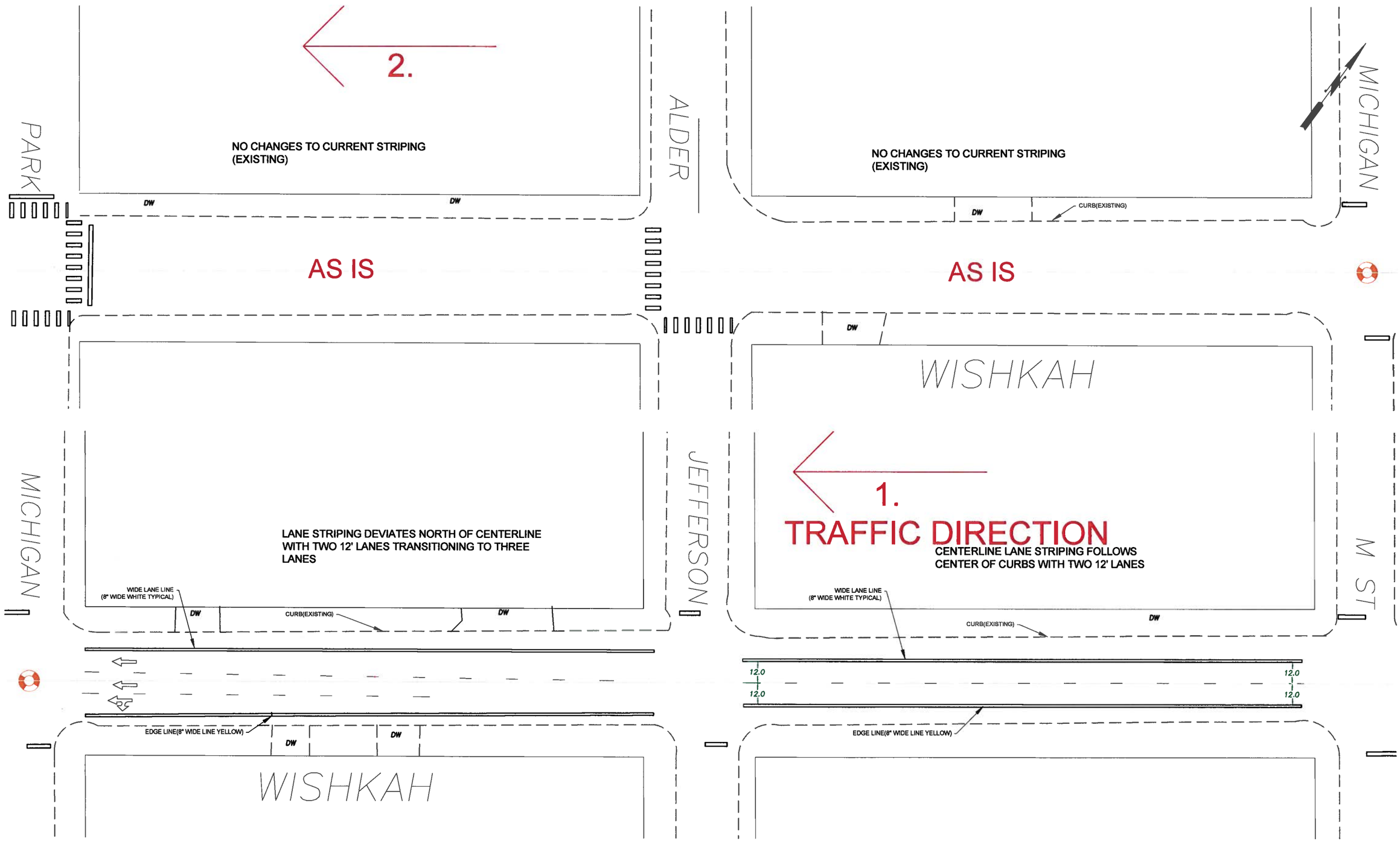

NO.	REVISIONS	DATE	BY
1			SW

DESIGNED	MJB
DRAWN	EDM
CHECKED	
APPROVED	

CITY OF ABERDEEN
STATE OF WASHINGTON
PUBLIC WORKS DEPARTMENT
360-533-4100 Phone 200 East Market
360-537-3350 Fax Aberdeen, WA 98520

DRAWING NO.

SCALE 1"=50'-0"

DATE MAY, 2015

PROJECT NAME
CITY OF ABERDEEN

JOB NO.

HERON-WISHKAH RESTRIPE

WISHKAH ST. "M" TO PARK

SHEET N
4/7

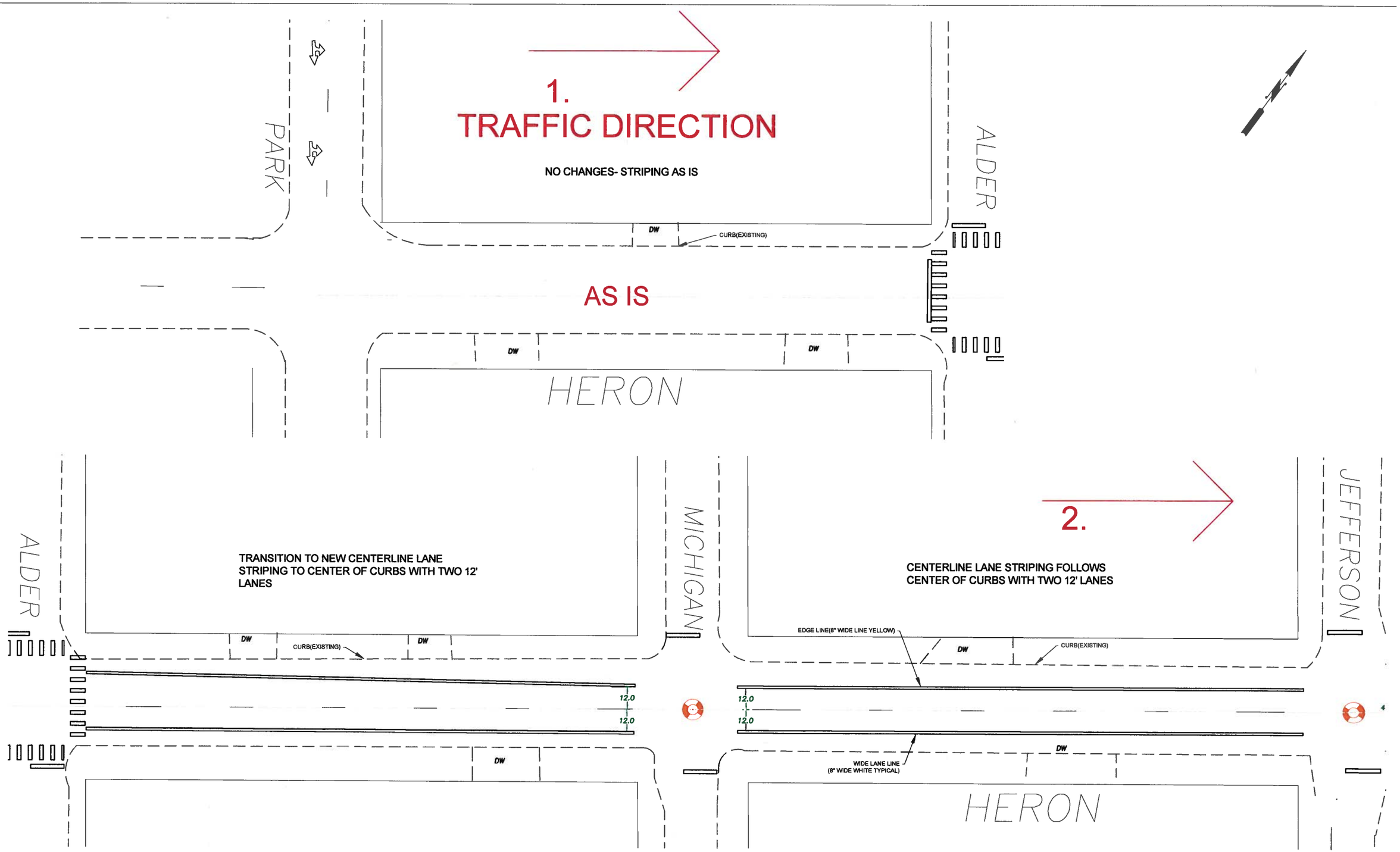

NO.	REVISIONS	DATE	BY
1			SW

DESIGNED	MJB
DRAWN	SDW/EDM
CHECKED	
APPROVED	

CITY OF ABERDEEN
STATE OF WASHINGTON
PUBLIC WORKS DEPARTMENT
360-533-4100 Phone 200 East Market
360-537-3350 Fax Aberdeen, WA 98520

DRAWING NO.

SCALE 1"=50'-0"

DATE MAY, 2015

PROJECT NAME
CITY OF ABERDEEN

JOB NO.

HERON-WISHKAH RESTRIPE

HERON ST.-PARK TO JEFFERSON

SHEET N

5/7

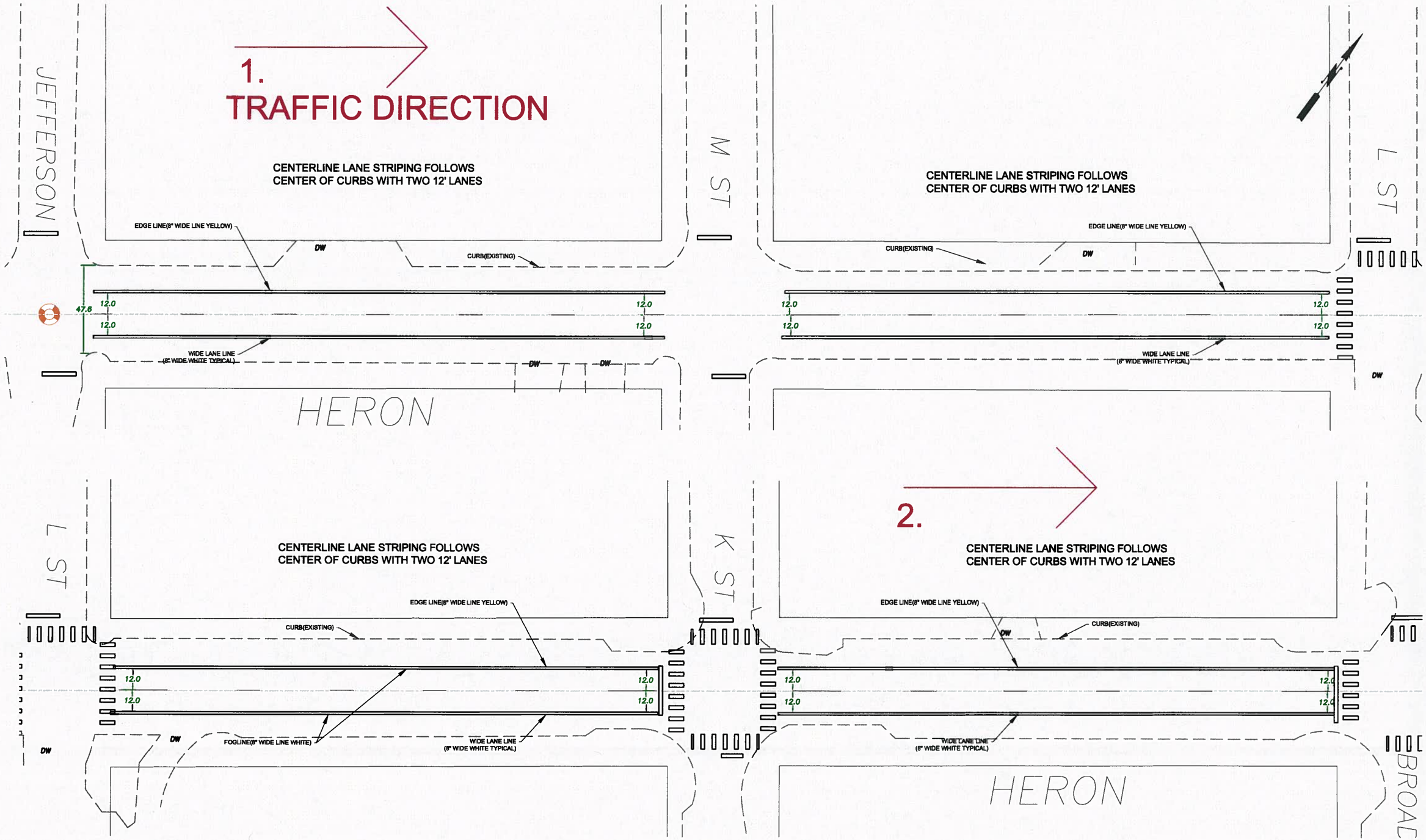

NO.	REVISIONS	DATE	BY
1			SW

DESIGNED MJB
DRAWN EDM
CHECKED
APPROVED

CITY OF ABERDEEN
STATE OF WASHINGTON
PUBLIC WORKS DEPARTMENT
360-533-4100 Phone 200 East Market
360-537-3350 Fax Aberdeen, WA 98520

DRAWING NO.
SCALE 1"=50'-0"
DATE MAY, 2015

PROJECT NAME
CITY OF ABERDEEN
JOB NO.

HERON-WISHKAH RESTRIPE
HERON ST. JEFFERSON-BROADWAY

SHEET NO. 6/7

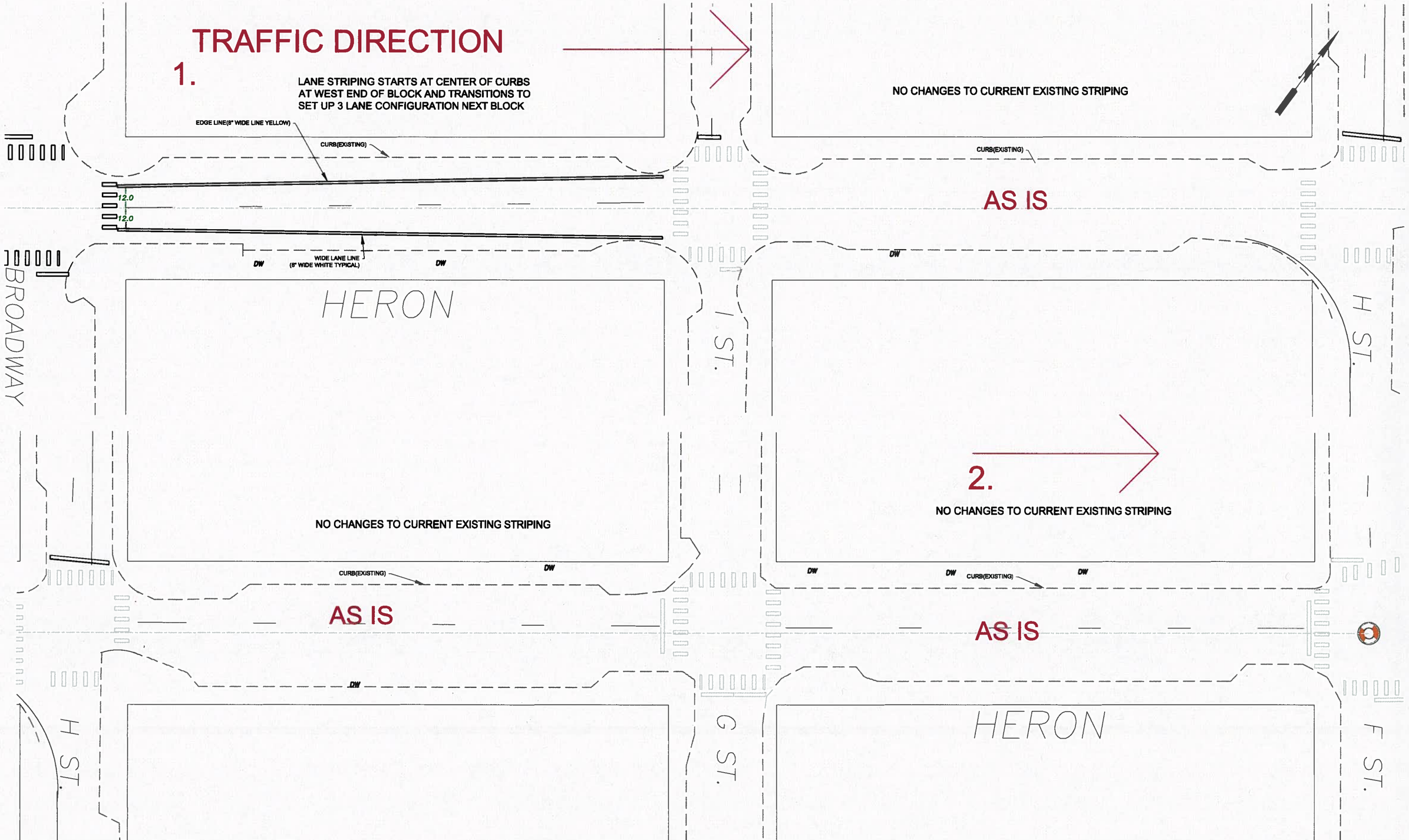

NO.	REVISIONS	DATE	BY
1			SW

DESIGNED MJB
DRAWN SDW/EDM
CHECKED
APPROVED

CITY OF ABERDEEN
STATE OF WASHINGTON
PUBLIC WORKS DEPARTMENT
360-533-4100 Phone 200 East Market
360-537-3350 Fax Aberdeen, WA 98520

DRAWING NO.
SCALE 1"=50'-0"
DATE MAY, 2015

PROJECT NAME
CITY OF ABERDEEN
JOB NO.

HERON-WISHKAH RESTRIPE
HERON ST BROADWAY TO "F"

SHEET NO. 7/7